



MONTHLY CONSTRUCTION MANAGER'S REPORT



Foster City Levee Improvements Project City Project No. CIP 301-657	 LEVEE IMPROVEMENTS PROJECT
--	--

Contractor:	Shimmick Construction Co	Report Period: May 1-31, 2022
CM:	Tanner Pacific, Inc.	
Designer:	Schaaf & Wheeler	

Contract/Schedule Update					
Original Contract Duration (Calendar Days):	1200	Additional Days Granted:	0	Calendar Days Remaining:	620
Days Elapsed:	580	% Elapsed:	48.3%		
Notice To Proceed:	9/28/2020	Substantial Completion Date:	10/2/2023	Final Completion Date:	1/10/2024
Cost Management Update					
Original Contract Value:	\$60,218,000.00	Approved CCOs:	\$ 4,685,924.18	Revised Contract Value:	\$64,903,924.18
Contingency:	\$9,000,000.00	Remaining Contingency:	\$ 4,314,075.82	% Contingency Used:	52%
Costs Billed to Date:	\$43,475,234.19	% of Contract Billed to Date:	67%		



Work Summary

Recently Completed:

- Floodwall 4 placement (near Baywinds Park)
- Embankment fill from Sta. 0+50 – 9+00 (E. 3rd Ave near Anchor Rd.)
- Excavation for subgrade of Floodwall 1 & 2 near Sta. 11+00 (near Mariner's Point Golf Center)
- Floodwall 2 concrete footing placement near Sta. 11+00 (near Mariner's Point Golf Center)
- Excavation for Retaining Wall 1 construction near ~Sta. 50+00 (south of Baywinds Park)
- Demolition and subgrade excavation of the north abutment of the AP-9 pedestrian bridge foundation near Sta 85+00 (northwest of the SM Bridge)
- Floodwall 11 backfill near Sta. 100+00 (near SM Bridge)
- Commencement of slope fine grading, erosion control fabric, and mulch along Beach Park Blvd in Phase II
- Commencement of ice plant planting on the levee slopes along Beach Park Blvd in Phase II
- Bayside grading and rock slope protection placement at AP 17 (north of Shorebird Park)
- Subgrade & initial block placement for Retaining Wall 30 near Sta. 187+00 (north of Shorebird Park)
- Authorization to perform work by regulatory agencies on bird nesting protocol surveys for 2022 in some sections of Phase III (Shorebird Park to Southern Project Limit)
- Shop inspection at precast concrete facility for construction of Egress Bridge

Upcoming:

- Continued submittals for landscaping, irrigation, striping, and site furnishings
- Continued import of materials to staging areas
- Continued construction for concrete floodwalls from ~Sta. 0+00 – Sta. 100+00 (E. 3rd Ave to SM Bridge)
- Final rebar and concrete placements of Floodwalls 1 & 2 near Sta. 11+00 (near Mariner's Point Golf Center)
- Continued construction of bay-side paths along Floodwalls 5 & 8 (Phase III)
- Lagoon outfall structure work at ~Sta. 70+00 (Phase III)
- Continued construction of Retaining Wall 02 (northwest of the SM Bridge)
- Demolition and subgrade excavation of the south abutment of the AP-9 pedestrian bridge foundation near Sta 85+00 (northwest of the SM Bridge)
- Rebar and concrete for the AP-9 pedestrian bridge foundations near Sta. 85+00 (northwest of the SM Bridge)
- Completion of Retaining Wall 04 blocks and lightweight concrete fill (northwest of the SM Bridge)
- Continued construction of bay-side paths along Floodwall 12 (Phase II, Beach Park Blvd)
- Concrete flatwork at access points in Phase II, Beach Park Blvd.
- Completion of street light foundations along Phase II, Beach Park Blvd
- Continued irrigation installation along Phase II (Shorebird Park to Bridgeview Park)
- Continued landscaping work along Phase II (Shorebird Park to Bridgeview Park)
- Access Point 24 Retaining Walls near Sta. 185+00 (north of Shorebird Park)
- Traffic Detour Switch from Egress Bridge to Baffin St. Bridge



Monthly Progress Photos



Retaining Wall 01 block placement near Baywinds Park in Phase III.



Rebar and formwork placement for Floodwall 2 near Mariner's Point Golf Center in Phase III.



Retaining Wall 37 construction near the Baffin Street Bridge in Phase I.

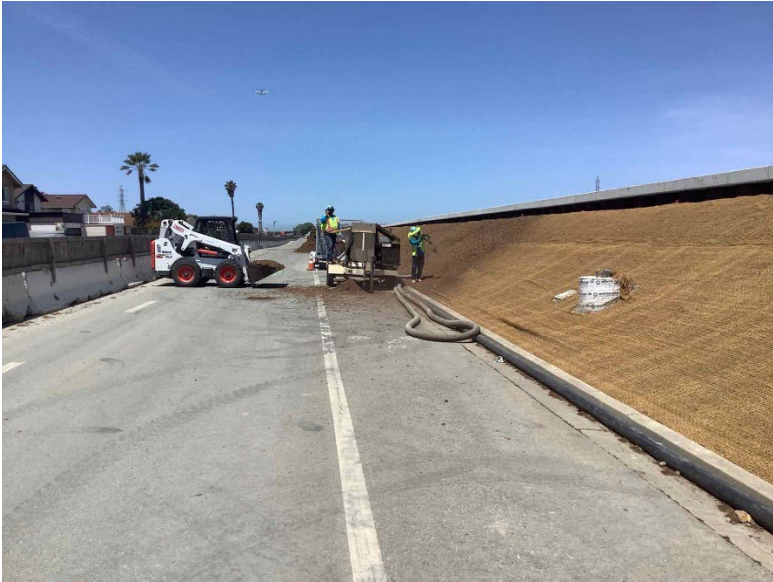

Coir fabric and mulch placement on the levee slopes along Beach Park Blvd in Phase II.