



MONTHLY CONSTRUCTION MANAGER'S REPORT



Foster City Levee Improvements Project
City Project No. CIP 301-657



Contractor:	Shimmick Construction Co	Report Period: February 1-28, 2022
CM:	Tanner Pacific, Inc.	
Designer:	Schaaf & Wheeler	

Contract/Schedule Update					
Original Contract Duration (Calendar Days):	1200	Additional Days Granted:	0	Calendar Days Remaining:	681
Days Elapsed:	519	% Elapsed:	43.3%		
Notice To Proceed:	9/28/2020	Substantial Completion Date:	10/2/2023	Final Completion Date:	1/10/2024
Cost Management Update					
Original Contract Value:	\$60,218,000.00	Approved CCOs:	\$ 4,156,234.77	Revised Contract Value:	\$64,374,234.77
Contingency:	\$9,000,000.00	Remaining Contingency:	\$ 4,843,765.23	% Contingency Used:	46%
Costs Billed to Date:	\$39,438,720.42	% of Contract Billed to Date:	61%		



Work Summary

Recently Completed:

- *Concrete footing placement for Floodwall 3 (near Baywinds Park)*
- *Floodwall 6 stem wall concrete placement at ~Sta. 56+34 (Phase III)*
- *Floodwall 23 concrete footing & wall placement at ~Sta. 63+00 (Phase III)*
- *Placement of concrete wall section for Floodwall 24 at ~Sta. 94+00 (near SM Bridge)*
- *Floodwall 25 concrete footing placement at ~ Sta. 98+50 (near SM Bridge)*
- *Clearing and grubbing for Floodwalls 25 and 11 at ~Sta. 100+00 (under SM Bridge)*
- *Subgrade excavation for Floodwall 25 ~ Sta. 100+00 (under SM Bridge)*
- *Subgrade excavation for Floodwall 11 ~Sta. 102+00 (adjacent to Werder Pier)*
- *Completion of installation of lightweight concrete fill for levee sections from Sta. 202+20 to Sta. 100+00 (Shorebird Park to SM Bridge)*

Upcoming:

- *Continued submittals for landscaping, irrigation, and site furnishings*
- *Finalization of AP-9 Pedestrian bridge foundation design submittals*
- *Continued import of materials to staging areas*
- *Continued construction for concrete floodwalls from ~Sta. 0+00 – Sta. 100+00 (E. 3rd Ave to SM Bridge)*
- *Concrete stem wall placement for Floodwall 3 (near Baywinds Park)*
- *Subgrade excavation for Floodwall 2 (near Mariner's Point Golf Center)*
- *Continued construction of bay-side paths along Floodwalls 5 & 8 (Phase III)*
- *Lagoon outfall structure work at ~Sta. 70+00 (Phase III)*
- *Construction of Retaining Wall 02 (northwest of the SM Bridge)*
- *Construction of AP-9 pedestrian bridge foundations at ~Sta. 85+00 (northwest of the SM Bridge)*
- *Completion of Retaining Wall 04 blocks and lightweight concrete fill (northwest of the SM Bridge)*
- *Completion of sheet pile wall concrete cap along Floodwall 12 (Phase II, Beach Park Blvd)*
- *Continued construction of bay-side paths along Floodwall 12 (Phase II, Beach Park Blvd)*
- *Continued construction of land-side access points (APs) along Phase II, Beach Park Blvd*
- *Concrete flatwork at access points in Phase II, Beach Park Blvd.*
- *Completion of bird nesting protocol surveys for 2022 in Phase III (Shorebird Park to Southern Project Limit)*



Monthly Progress Photos

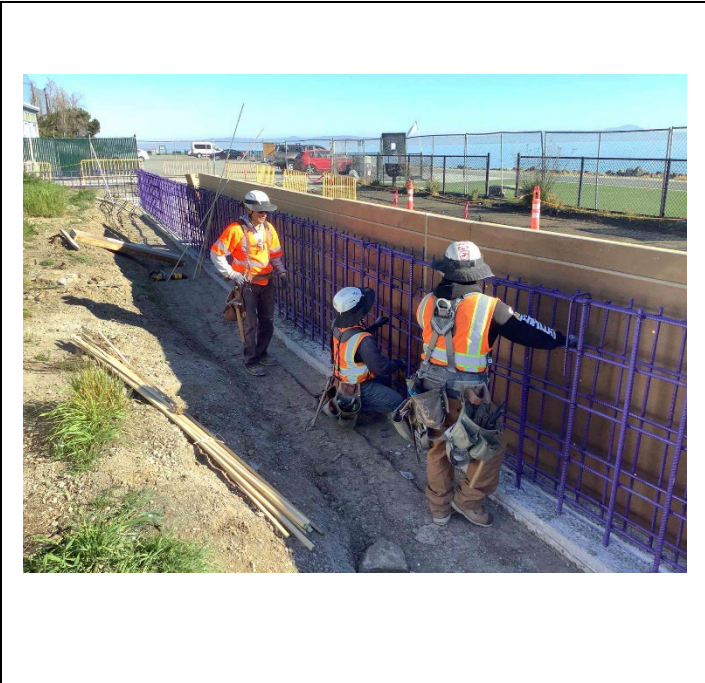

Placement of rebar and formwork for the Floodwall 03 stem wall near Mariner's Point Golf Center in Phase III

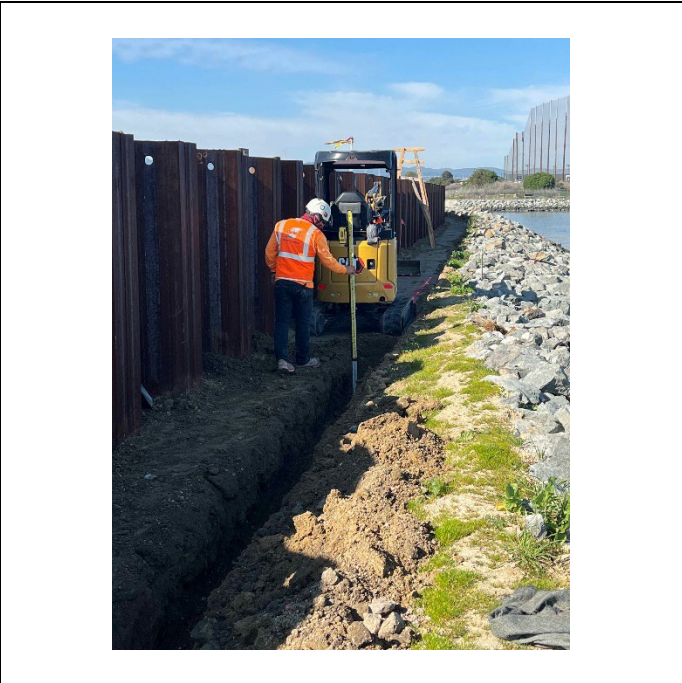

Excavation for subgrade and keyway for the Bayside path adjacent to Floodwall 05 at ~ Sta. 50+00 Phase III



Formwork placement for Floodwall 25 and Floodwall 10 near ~Sta. 98+25 in Phase III (near the SM Bridge)

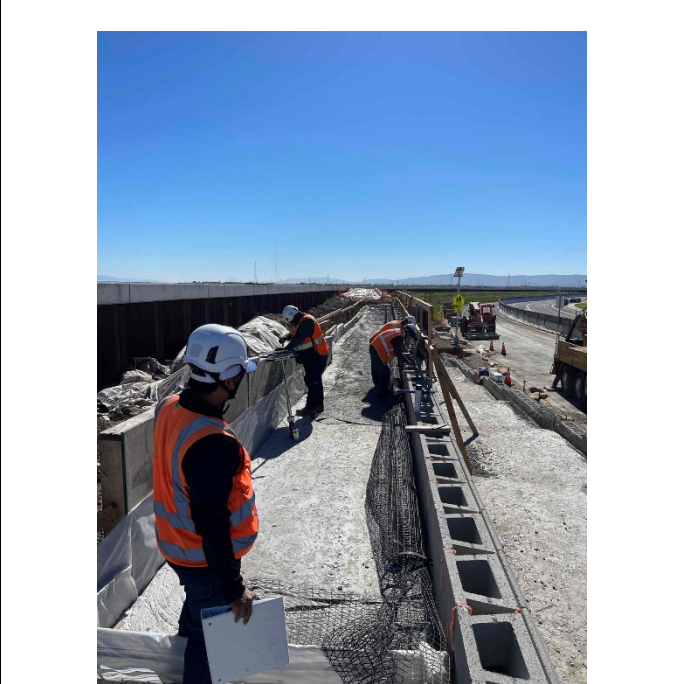

Access Point 22 construction near Sta. 122+00 (adjacent to Tarpon Ave) in Phase II